NCKU Moodle Instruction Manual – Upload EverCam Material

I. Drag EverCam Material to Upload 2
II. Upload EverCam Material by File Resource 4
III. Contact Us 6

NCKU Moodle Instruction Manual

Copyright © Teaching & Learning Technology Division. All rights reserved

Many materials are made in package format (A project contain an index.html file) to provide for student. This document use “EverCam” software as example to show how to build on moodle. There are two ways to complete that. One is to upload the compressed file and set the index.html as the main file on the course page. Another one is like the method of building file materials. The following content show those two method.

【Note】You need to compress EverCam project as a zip file.

I. Drag EverCam Material to Upload

(1) Turn on editing mode and drag EverCam material to the topic block

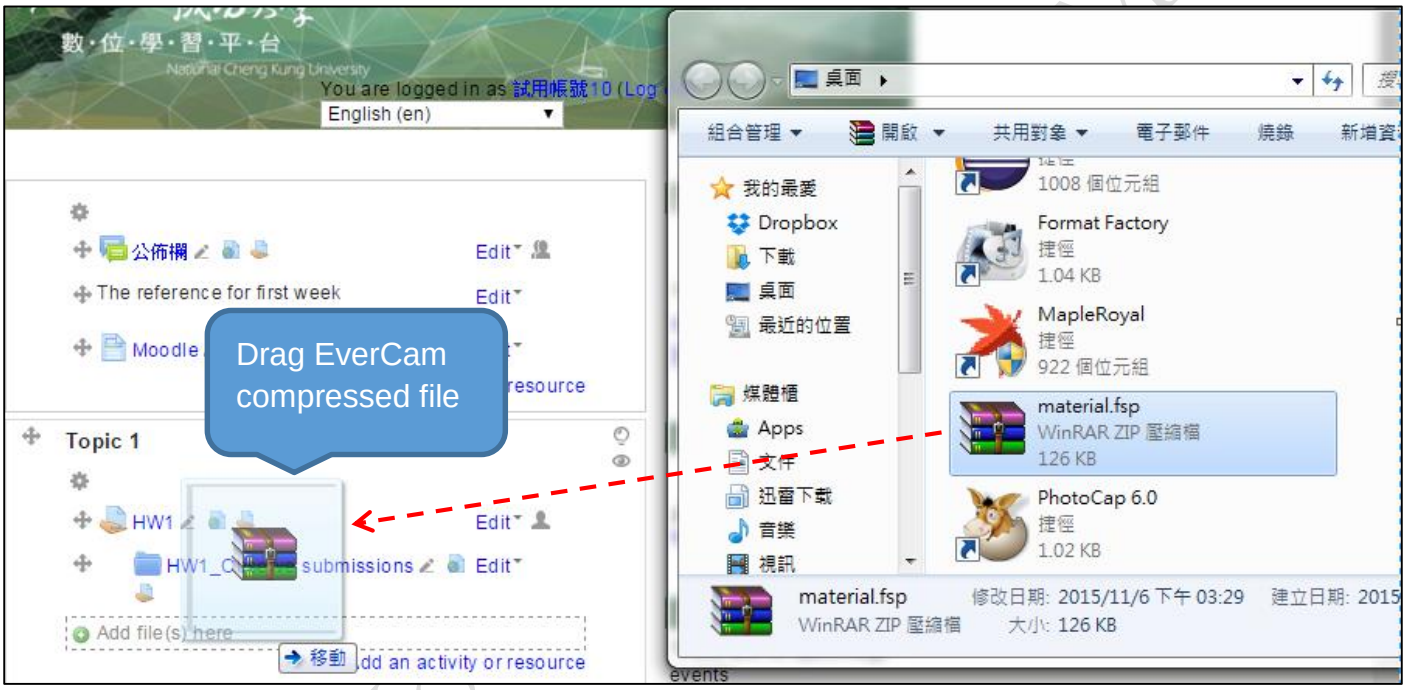

(2) The system will pop up a message block. Please select “Create file resource” and click “Upload” button.

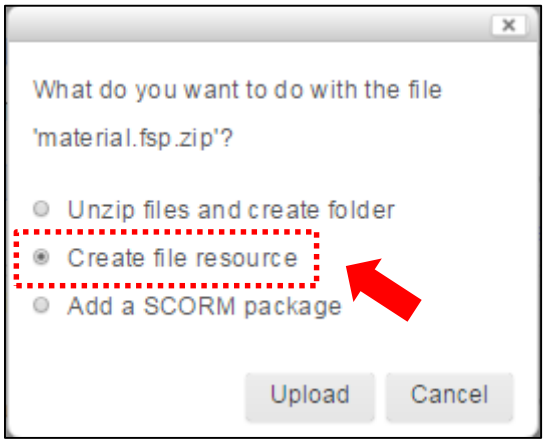

(3) After uploaded, drop-down “Edit” select menu and select “Edit setting”.

Copyright © Teaching & Learning Technology Division. All rights reserved

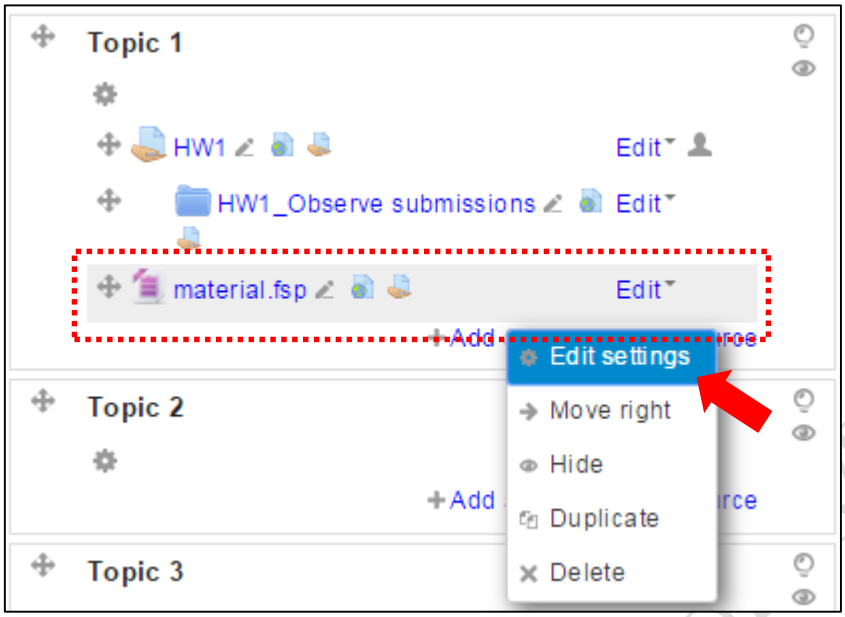

(4) Click the compressed file and click “Unzip” button

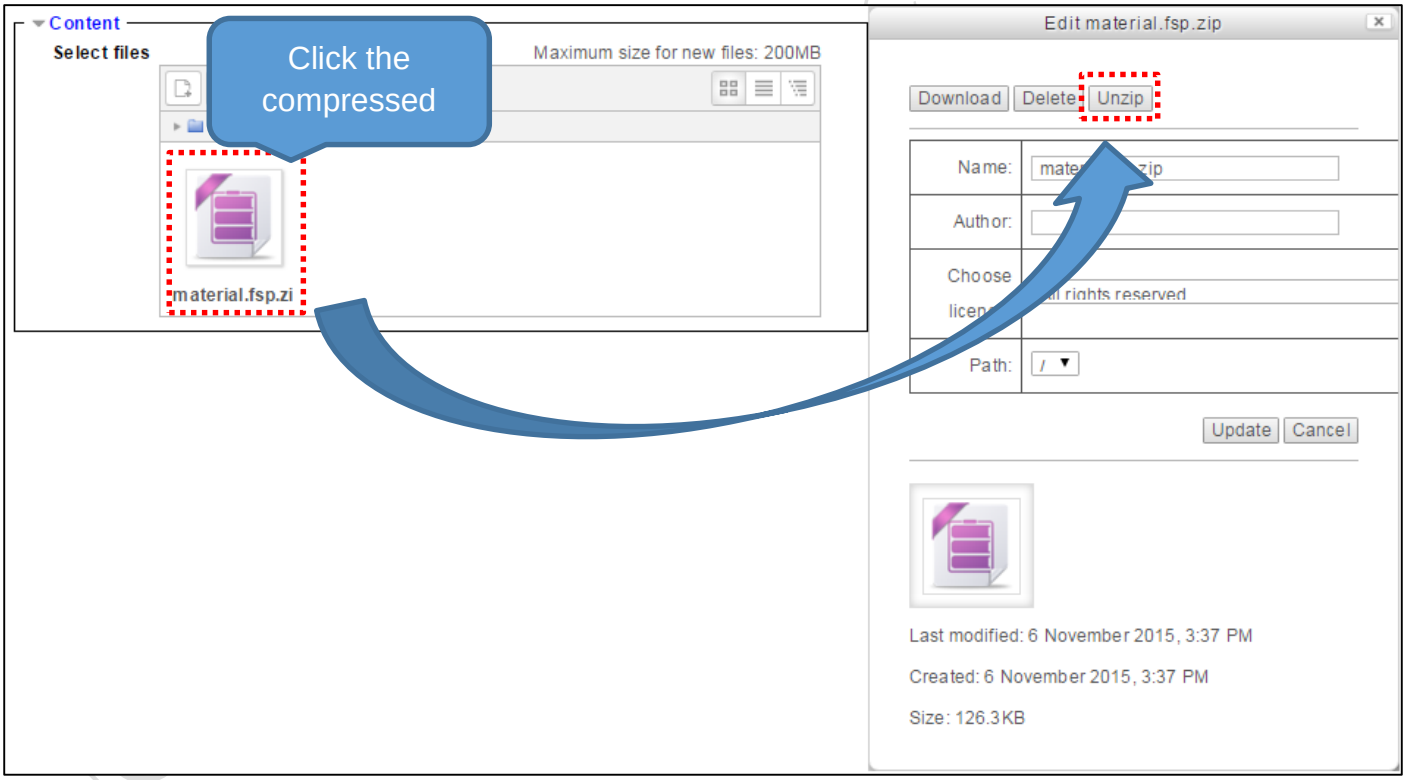

(5) After uncompressing, click index.html file and click “Set main file” button.

Copyright © Teaching & Learning Technology Division. All rights reserved

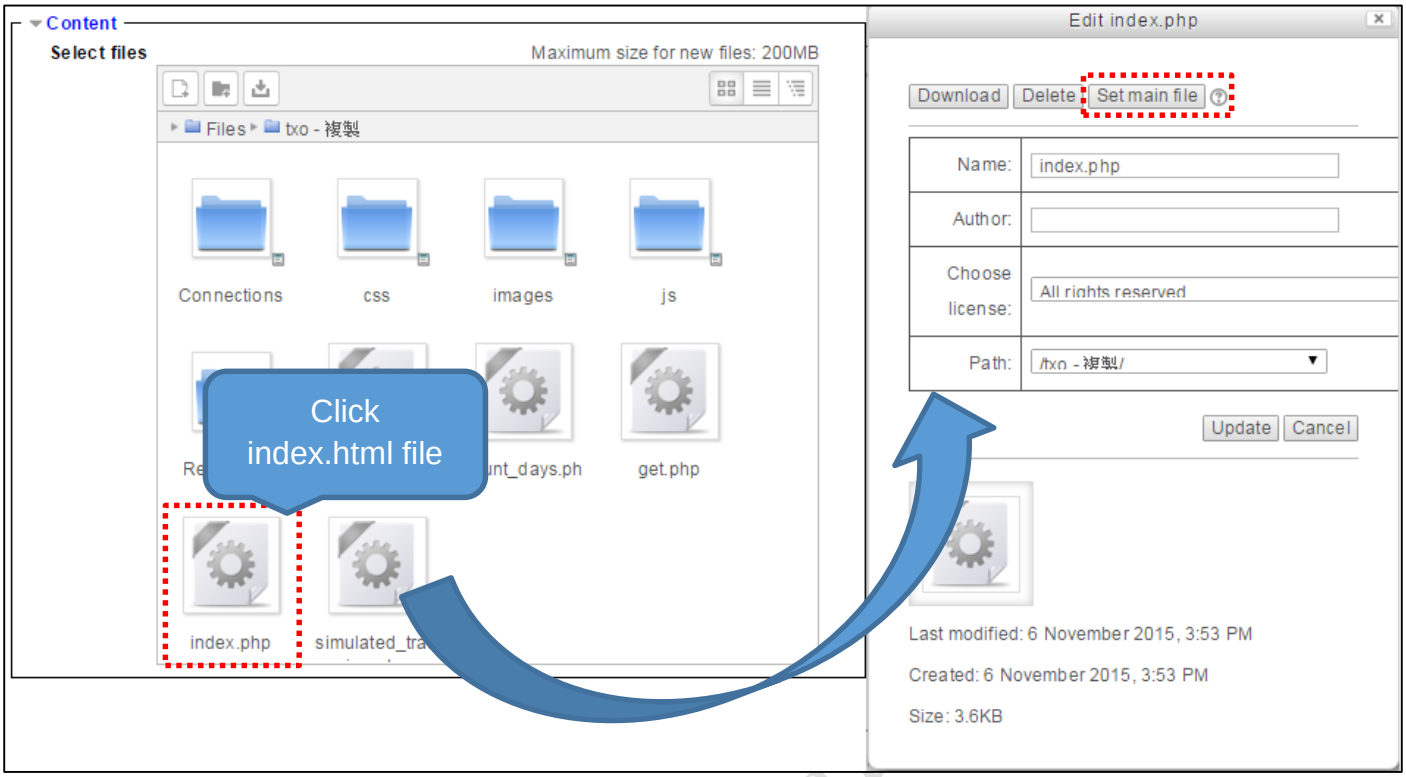

(6) Click “Save and return ” button to complete the setting

【Note】You can click the material file and click delete to remove it.

II. Upload EverCam Material by File Resource

1. Open the “Add an activity or resource” menu → Select "File" and press the "Add" button

Copyright © Teaching & Learning Technology Division. All rights reserved

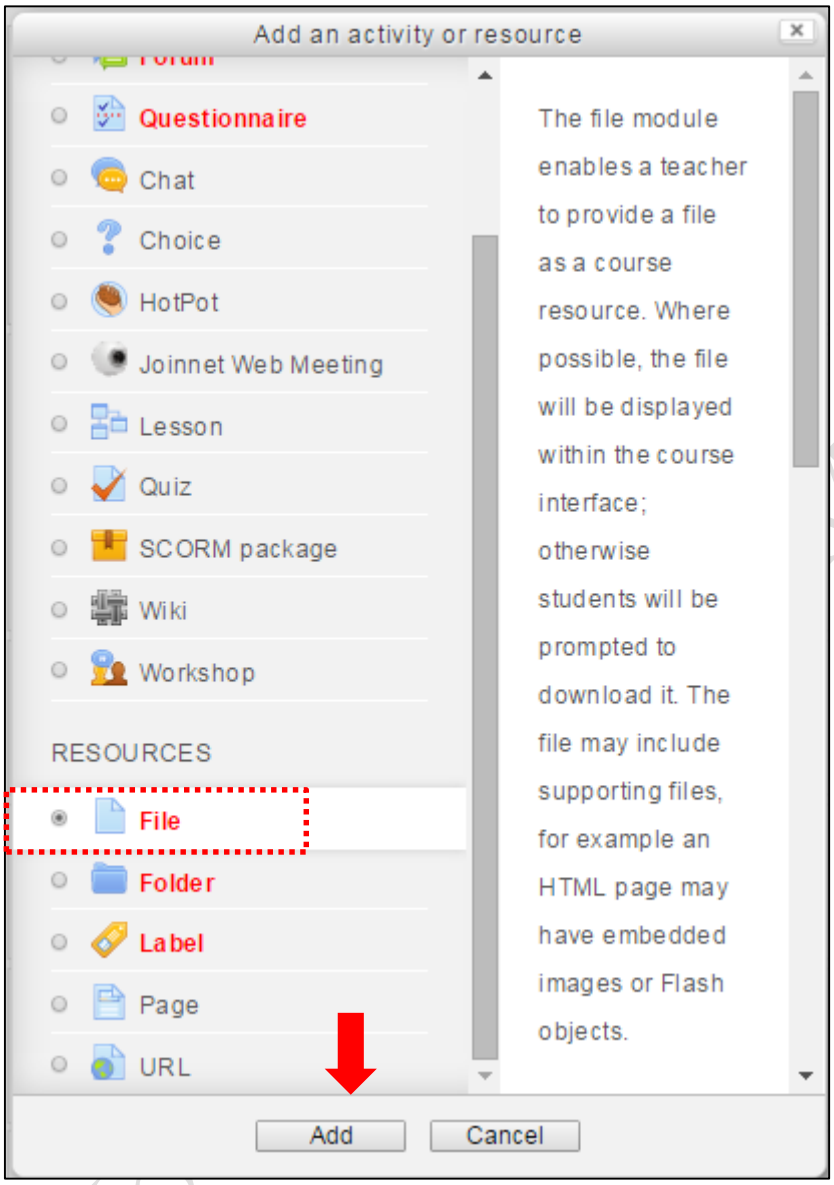

2. Setting

NCKU Moodle Manual

Copyright © Teaching & Learning Technology Division. All rights reserved

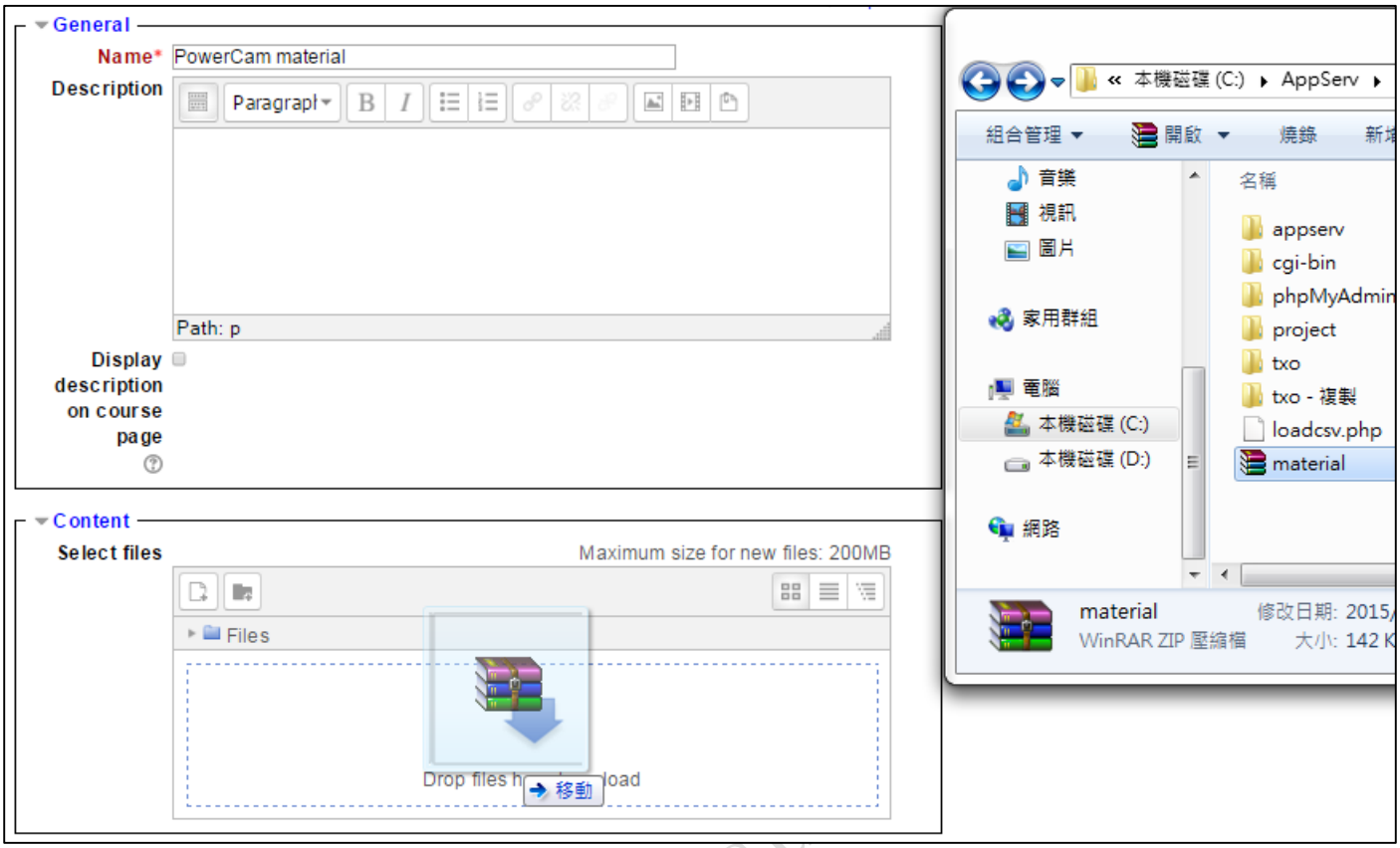

(1) Name

The name of the material. It will show on the course page.

(2) File

Upload the compressed project file.

The following step are the same as “Drag EverCam Material to Upload” (4)~(6)

III. Contact Us

If you have any questions and suggestions about the system, please contact Teaching & Learning Technology Division, Extension 61024、61029.

NCKU Moodle Inst

Copyright © Teaching & Learning Technology Division. All rights reserved